

maraton

8

grade

ENGLISH TEST BOOK



maratonyayıncılık

Emre KARAKUŞ



maraton



ENGLISH 8 TEST BOOK

INTRODUCTION

Sevgili Öğrenciler,

2020-2021 Eğitim-Öğretim Yılında başlamış olduğunuz bu maratonun sizler için çok önemli olduğunun farkındayım. Bu zorlu dönemde yükünüzü hafifletmek için **Maraton 8 English Test Book** ile karşınızdayım. Kitabımı, geçmiş yıllardaki Lise Giriş Sınavı sorularını ve Millî Eğitim Bakanlığı'nın yayınladığı örnek soruları analiz ederek hazırladım. Tüm sorular ve etkinlikler, Millî Eğitim Bakanlığı'na bağlı okullarda okutulan **Mastermind** ve **Upswing** kitapları ile birebir uyumludur.

Kitabımın içerisinde;

- * Her ünitenin başında, gruplanmış kelime ve kalıp listeleri ile bu listelerdeki kelimelerin Türkçe anlamlarının verildiği **WORD-EXPRESSION LISTS** (Mastermind ve Upswing kitaplarında bulunan ortak kelimelerin işaretli olduğu kelime listeleri),
- * Görseller ile kelime bilgilerinizi pekiştireceğiniz **PICTURE TESTS**,
- * Keyifli etkinliklerle kelime egzersizleri yapacağınız **EXERCISES**,
- * Boşluk doldurma ve kazanım temelli kelime sorularından oluşan **VOCABULARY TESTS**,
- * LGS ve MEB örnek sorularını baz alıp hazırladığım yeni nesil test sorularından oluşan **UNIT TESTS**,
- * Her iki üniteye bir, geçmiş ünitelerin tamamını hatırlayıp tekrar edeceğiniz **REVISION TESTS**,
- * 1. dönem konularını içeren **UNITS 1-5 FIRST TERM REVISION TESTS**,
- * Dönem sonunda LGS için son prova yapacağınız genel denemelerin olduğu **GENERAL REVISION TESTS**,
- * Kesip kelime kutunuza koyabileceğiniz, LGS'de çıkması muhtemel olan **192** kelimeden oluşan **VOCABULARY CARDS** bölümleri bulunmaktadır.

Bu kitabı çok keyif alarak hazırladım. Sizlerin de keyifle çözmenizi temenni ederim.

Hayallerinize ulaşmanız için ilk adım olan LGS yolculuğunuzda başarılar dilerim.

O zaman...

MARATON başlasın! ;)



Emre KARAKUŞ



@english_with_teacherman



@teacherman.lgs

ISBN

978-625-XXXX-XX-X

WRITTEN BY

Emre KARAKUŞ

EDITED BY

Nevin ÖZTÜRK

GRAPHIC DESIGN

Duygu KOÇ

ILLUSTRATIONS

Shutterstock



maratonyayincilik

PALLADIUM TOWER

Barbaros Mah. Kardelen Sk. No: 2 Kat: 22

34746 Ataşehir / İstanbul

Tel: 0850 288 35 00 Faks: 0850 288 35 09

www.maratonyayincilik.com • info@maratonyayincilik.com

Bu kitabın akıllı tahta uygulamasını

www.maratonyayincilik.com adresimizden indirebilirsiniz.



@maratonyayinlari



@maratonyayincilik

Basım Yeri: ERTEM BASIM YAYIN DAĞITIM SAN. TİC. LTD. ŞTİ.
Başkent Organize San. Bölgesi 22. Cd. No: 6 Malıköy-Sincan/Ankara
Sertifika 16031 Basım Tarihi: 2020

FRIENDSHIP

UNIT 1

Word List	6	Vocabulary Test	10
Expression List	7	Test 1	12
Picture Test	8	Test 2	15
Exercises	9	Test 3	18

TEEN LIFE

UNIT 2

Word List	22	Test 1	28
Expression List	23	Test 2	31
Picture Test	24	Test 3	34
Exercises	25	Units 1-2 Revision Test	37
Vocabulary Test	26		

IN THE KITCHEN

UNIT 3

Word List	42	Vocabulary Test	46
Expression List	43	Test 1	48
Picture Test	44	Test 2	51
Exercises	45	Test 3	54

ON THE PHONE

UNIT 4

Word List	58	Test 1	64
Expression List	59	Test 2	67
Picture Test	60	Test 3	70
Exercises	61	Units 1-4 Revision Test	73
Vocabulary Test	62		

THE INTERNET

UNIT 5

Word List	78	Exercises	81
Expression List	79	Vocabulary Test	82
Picture Test	80	UNITS 1-5	
Test 1	84	First Term Revision Test 1	93
Test 2	87	First Term Revision Test 2	98
Test 3	90		

ADVENTURES

UNIT 6

Word List	102	Test 1	108
Expression List	103	Test 2	111
Picture Test	104	Test 3	114
Exercises	105	Units 1-6 Revision Test ..	117
Vocabulary Test	106		

TOURISM

UNIT 7

Word List	122	Vocabulary Test	126
Expression List	123	Test 1	128
Picture Test	124	Test 2	131
Exercises	125	Test 3	137

CHORES

UNIT 8

Word List	138	Test 1	144
Expression List	139	Test 2	147
Picture Test	140	Test 3	150
Exercises	141	Units 1-8 Revision Test ..	153
Vocabulary Test	142		

SCIENCE

UNIT 9

Word List	158	Vocabulary Test	162
Expression List	159	Test 1	164
Picture Test	160	Test 2	167
Exercises	161	Test 3	170

NATURAL FORCES

UNIT 10

Word List	174	Test 1	180
Expression List	175	Test 2	183
Picture Test	176	Test 3	186
Exercises	177	UNITS 1-10	
Vocabulary Test	178	General Revision Test 1	189
		General Revision Test 2	193
		General Revision Test 3	197

SORU KÖKLERİNDEKİ KELİMELER VE YAPILAR

Test çözmede ilk adım soruyu iyi anlamaktır. Sorunun bizden ne istediğini iyi kavramalıyız. Test çözmeye başlamadan önce soru köklerini, soru köklerinin içinde geçen kelimeleri ve yapıları iyi öğrenmeliyiz. Bu, sorunun cevabına daha kısa sürede ve daha kolay ulaşmamızı sağlayacaktır.

table: tablo

graphic / chart: grafik, çizelge

passage / text: metin

paragraph: paragraf

brochure: broşür

poster: poster

invitation card: davetiye kartı

research / study: araştırma, çalışma

questionnaire: anket

speech bubble: konuşma balonu

timeline: zaman çizelgesi

message: mesaj

option: seçenek

complete: tamamla

order: sıraya koy

title: başlık

below: aşağıdaki

above: yukarıdaki

according to: -e göre

mention: bahsetmek, belirtmek

related: ilişkili, bağlantılı

sentence: cümle

dialogue / conversation:

diyalog, karşılıklı konuşma

question: soru

answer: cevap

appropriate / suitable: uygun

correct / true: doğru

false / wrong: yanlış

which of the following:

aşağıdakilerden hangisi

SORU KÖKLERİ

Soru köklerindeki olumsuz yapılara **(NOT)** çok dikkat edelim!

Complete the sentence. : Cümleyi tamamlayın.

Answer the question according to ... : Soruları ...'ya göre cevaplayın.

According to the information above ... : Yukarıdaki bilgiye göre ...

Read the text below. : Aşağıdaki metni okuyun.

Look at the visuals below. : Aşağıdaki görsellere bakın.

Which of the following questions DOES Jack NOT ask Maria? : Aşağıdaki sorulardan hangisini Jack, Maria'ya sormaz?

Which of the following DOES NOT complete the conversation? : Aşağıdakilerden hangisi diyalogu tamamlamaz?

Which of the following completes the dialogue best? : Aşağıdakilerden hangisi diyalogu en iyi tamamlar?

Which of the following DOES NOT have information in ... ? : ...'da aşağıdakilerden hangisinin bilgisi yoktur?

On the ticket/poster, you can find information about ... : Bilette/posterde, ... hakkında bilgi bulabilirsiniz.

In the text/research, there is NO information about ... : Metinde/araştırmada, ... hakkında bilgi yoktur.

Read the information on the ticket/poster/invitation card. : Biletin/posterin/davetiyenin üzerindeki bilgiyi okuyun.

Which of the following CANNOT be one of the questions in the questionnaire? : Aşağıdakilerden hangisi anketteki sorulardan biri olamaz?

Which of the following shows the results of the research? : Aşağıdakilerden hangisi araştırmanın sonuçlarını gösterir?

Which of the following is suitable for ... ? : Aşağıdakilerden hangisi ... için uygundur?

Which of the following IS NOT one of the steps of ... ? : Aşağıdakilerden hangisi ...'nın adımlarından biri değildir?

Which of the following DOES NOT match ... ? : Aşağıdakilerden hangisi ... ile eşleşmez?

Which of the following is the text about? : Metin, aşağıdakilerden hangisi ile ilgilidir?

The text is mainly about ... : Metin, ağırlıklı olarak ... ile ilgilidir.

Which of the following is the best title for the text? : Aşağıdakilerden hangisi metin için en iyi başlıktır?

Which of the following is NOT mentioned in the ... ? : ...'da aşağıdakilerden hangisinden bahsedilmemiştir?

Which of the following is NOT related to ... ? : Aşağıdakilerden hangisi ... ile ilişkili değildir?

Which of the following should change places? : Aşağıdakilerden hangileri yer değiştirmelidir?

Which of the following steps of the recipe should change places? : Tarifin adımlarından hangileri yer değiştirmelidir?

What is Jack talking about? : Jack ne hakkında konuşuyor?

Who DOES NOT talk about ... ? : Kim ... hakkında konuşmuyor?





WORD LIST

EXPRESSION LIST

PICTURE TEST

EXERCISES

VOCABULARY TEST

UNIT TESTS

UNIT 1

FRIENDSHIP

WORDS ABOUT FRIENDSHIP

(Arkadaşlık hakkında kelimeler)

* argue: tartışmak
attach importance: önem vermek
* back up: desteklemek
* best friend: en iyi arkadaş
* buddy/mate: arkadaş, dost
* classmate: sınıf arkadaşı
* count on / depend on: güvenmek
* friend: arkadaş
* friendship: arkadaşlık
* get on well: iyi geçinmek
* have similar interests: benzer ilgilere sahip olmak
* have things in common: ortak noktalara sahip olmak
* help: yardım (etmek)
* keep a secret: sır tutmak
* lie: yalan (söylemek)
* share a secret: sır paylaşmak
* support: desteklemek
* tell the truth: doğruyu söylemek
* trust: güvenmek

PERSONALITY TRAITS

(Kişilik özellikleri)

* adventurous: maceracı
aggressive: agresif, saldırgan
* amusing: eğlenceli, zevkli
arrogant: kibirli
bad-tempered: huysuz
caring: ilgili
determined: kararlı
fair: adil
* generous: cömert
helpful: yardımsever
* honest: dürüst
jealous: kıskanç
laid-back / relaxed: rahat
loyal: sadık
mean: cimri
self-centered: bencil
sneaky: sinsi
stubborn: inatçı
supportive: destekleyici, yardımcı
tactful: nazik, ince düşünceli
truthful: dürüst
understanding: anlayışlı
unreliable: güvenilirmez

AT THE RESTAURANT

(Restoranda)

apple pie: elmalı turta
beverage: içecek
* customer: müşteri
* dessert: tatlı
lentil: mercimek
main course: ana yemek
* meatball: köfte
* order: sipariş
* pasta: makarna
* salad: salata
* soup: çorba
* steak: biftek



SOME EVENTS

(Bazı etkinlikler)

* birthday: doğum günü
* fair: fuar
* concert: konser
* exhibition: sergi
* picnic: piknik
* play: tiyatro oyunu
reunion: toplanma, bir araya gelme
* science fair: bilim fuarı
slumber party: pijama partisi
soccer match: futbol maçı
* theater: tiyatro
* tournament: turnuva

KINDS OF MOVIES

(Film türleri)

action: aksiyon, macera
animation: animasyon
* comedy: komedi
drama: dram
romance: romantik / aşk filmi
science fiction: bilim kurgu
thriller: gerilim
western: vahşi batı / kovboy filmi

OTHER IMPORTANT WORDS (Diğer önemli kelimeler)

* a piece of: bir parça	expect: ummak, ümit etmek
amusement park: lunapark	family ties: aile bağları
* apologize: özür dilemek	* forget: unutmak
* awesome: harika	* local: yerel
* band: müzik grubu	* meet: buluşmak
* because: çünkü	opportunity: fırsat
* busy: meşgul	* pick somebody up: birini bir yerden almak
* but: ama	* relaxing: rahatlatıcı
* chat: sohbet etmek	* same: aynı
* close: yakın	* secret: sır
* come over: uğramak	sincerely: saygılarımla
* come: gelmek	* ticket: bilet
* contact: bağlantı kurmak	* together: birlikte
* cultural: kültürel	tram station: tramvay durağı
* decide: karar vermek	* until: -e kadar
* each other: birbirine, birbirini	* vacation: tatil
* exciting: heyecan verici	worry: endişelenmek

SOME WORDS ABOUT INVITATIONS AND EVENTS

(Davetler ve etkinlikler hakkında bazı kelimeler)

* accept: kabul etmek	* invite: davet etmek
* attend: katılmak	invitee: davet edilen
* celebrate: kutlamak	* join: katılmak
deadline: haber verilecek son tarih	* location: konum, yer
detail: ayrıntı	* offer: teklif (etmek)
* event: olay, etkinlik	* organize: düzenlemek
* excuse: mazeret	* place: yer
fee: ücret	* receiver: alıcı
* inform: bilgilendirmek	* refuse: reddetmek
* information: bilgi	* sender: gönderen

QUESTION WORDS

(Soru kelimeleri)

* how many: kaç tane
* how much: ne kadar
* how: nasıl
* what kind of: ne tür
* what time: saat kaçta
* what type of: ne tür
* what: ne
* when: ne zaman
* where: nerede
* which: hangi
* who: kim
* whose: kimin
* why: neden



INVITING / MAKING AN OFFER
(Davet etme / Teklifte bulunma)

- How about ... ? ➡ ...'ya ne dersin?
- How about a slumber party on Sunday? ➡ Pazar günü pijama partisine ne dersin?
- Shall we ... ? ➡ ... yapalım mı?
- Shall we meet at eight o'clock? ➡ Saat 8'de buluşalım mı?
- Would you like to ...? ➡ ... yapmak ister misin?
- Would you like to come to my party? ➡ Partime gelmek ister misin?
- Let's ... ➡ Haydi ... yapalım.
- Let's have a slumber party. ➡ Haydi, pijama partisi verelim.

ACCEPTING (Kabul etme)

- I'd love to. ➡ Çok isterim.
- Of course. ➡ Tabii ki.
- Sure. ➡ Elbette.
- That would be great/awesome. ➡ Harika olur.
- That sounds fun. ➡ Kulağa eğlenceli geliyor.
- Why not? ➡ Neden olmasın.
- I can't refuse it. ➡ Onu reddedemem.

REFUSING (Reddetme)

- I'm sorry, but I can't. ➡ Üzgünüm ama yapamam.
- No, thank you. ➡ Hayır, teşekkür ederim.
- I'd love to, but I can't. ➡ Çok isterim ama yapamam.

SOME EXPRESSIONS ABOUT FRIENDSHIP
(Arkadaşlık hakkında bazı ifadeler)

- I call her day and night. ➡ Onu gece gündüz ararım.
- I get on well with her. ➡ Onunla iyi geçinirim.
- I have some great buddies. ➡ Harika arkadaşlarım var.
- Some of our friends come into our lives and stay forever. ➡ Bazı arkadaşlarımız hayatımıza girer ve sonsuza kadar kalır.
- They are like brothers and sisters. ➡ Onlar kardeş gibiler.
- We are very close. ➡ Biz çok yakınız.
- We have a good relationship. ➡ İyi bir ilişkimiz var.
- We have great fun. ➡ Çok eğleniriz.
- We have lots of things in common. ➡ Birçok ortak noktamız var.
- We share all our secrets. ➡ Bütün sırlarımızı paylaşıyoruz.
- We share the same interests. ➡ Aynı ilgileri paylaşıyoruz.

OTHER IMPORTANT EXPRESSIONS (Diğer önemli ifadeler)

- All right. ➡ Peki. / Elbette.
- Are you busy? ➡ Meşgul müsün?
- Are you doing anything tonight? ➡ Bu gece bir şey yapıyor musun?
- Don't miss this opportunity. ➡ Bu fırsatı kaçıрма.
- Hope to see you there. ➡ Umarım orada görüşürüz.
- Hope you can come. ➡ Umarım gelebilirsin.
- How much is the fee? ➡ Ücreti ne kadar?
- I am expecting to see you there. ➡ Seni orada görmeyi umuyorum.
- It doesn't matter. ➡ Önemli değil.
- It's a great chance for us. ➡ Bizim için büyük şans.
- May I take your order? ➡ Siparişinizi alabilir miyim?
- No, not at all. ➡ Hayır, hiç değil.
- To me, ... ➡ Bana göre, ...
- What is the deadline for joining the event? ➡ Etkinliğe katılmak için son tarih nedir?
- What would you like to have for a main course? ➡ Ana yemek olarak ne yemek istersiniz?
- What would you like? ➡ Ne istersin?
- When is the event going to take place? ➡ Etkinlik ne zaman gerçekleşecek?
- Who else will be at the party? ➡ Partide başka kim olacak?
- She never minds others. ➡ O asla başkalarını önemsemez.

Choose the correct option for the given word/phrase/picture.

1. slumber party

A)



B)



C)



D)



2. beverage

A)



B)



C)



D)



3. refuse

A)



B)



C)



D)



4. argue

A)



B)



C)



D)



5. take an order

A)



B)



C)



D)



6.



7.



8.



9.



10.

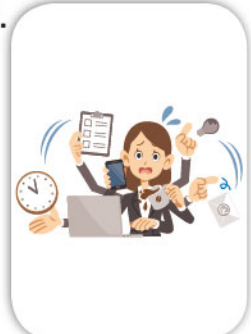

- A) invite
- B) trust
- C) meet up
- D) tell a lie

- A) support
- B) give an excuse
- C) inform
- D) keep secrets

- A) opportunity
- B) invitation card
- C) ticket
- D) reunion

- A) tell lies
- B) get on well
- C) hope
- D) share secrets

- A) free
- B) busy
- C) laid-back
- D) generous

A Circle the odd one.

- | | | | | |
|----|-------------------|------------------------|----------------------|---------------------------|
| 1. | back up | count on | support | argue |
| 2. | close friend | best friend | sneaky friend | true friend |
| 3. | unreliable | loyal | fair | helpful |
| 4. | How about ...? | Would you like to ...? | Why don't we ...? | What type of ...? |
| 5. | That sounds good. | Why not? | That would be great. | I'd love to, but I can't. |
| 6. | arrogant | stubborn | generous | jealous |
| 7. | get on well with | tell lies | keep secrets | trust |
| 8. | Sorry. | Of course. | Sure. | OK. |

B Fill in the blanks with the question words.**a. What**

1. _____ do you want to drink? — Lemonade.

2. _____ will you meet with your friends? — On Sunday.

b. What type of

3. _____ does the play start? — At seven p.m.

4. _____ movies do you enjoy watching? — Comedy.

c. Who

5. _____ joining Julia's slumber party? — Sure, it sounds great.

6. _____ come over tomorrow? — Yeah, why not?

d. Would you like to

7. _____ is the concert tonight? — At Sunshine Café.

8. _____ is your best friend at school? — David.

e. What time

9. _____ people will you invite to your party? — 20.

f. How about**g. How many****h. When****i. Where****C Categorize the personality traits and write them in the correct boxes.**

- a. honest** **b. jealous** **c. understanding** **d. stubborn** **e. sneaky** **f. generous** **g. reliable**
h. caring **i. fair** **j. bad-tempered** **k. mean** **l. arrogant** **m. helpful** **n. unreliable**

**GOOD FRIENDS****BAD FRIENDS**

For questions 1-12, choose the correct option to fill in the blanks.

1. Jason is a(n) - - - - boy because he always tells the truth.

A) stubborn B) helpful
C) honest D) unreliable

2. **Waiter** : May I take your - - - - ?
Jane : Yes, please. I would like to have lentil soup.

A) interest B) order
C) invitation D) event

3. **Lucy** : How about watching a comedy this Sunday?
Jack : I'm busy, but I can't - - - - it. I love comedies.

A) accept B) refuse
C) join D) offer

4. I don't count on Lucy because she - - - - my secrets with others.

A) lies B) trusts
C) shares D) helps

5. I - - - - with Jennifer because we like each other.

A) argue B) expect
C) attend D) get on well

6. There will be a class - - - - next Saturday. All of my old friends in my class will be there. We will have so much fun together.

A) reunion B) excuse
C) order D) detail

7. **Waiter** : Would you like to have a - - - - ?
Audrey : Yeah, I want a piece of cheesecake.

A) dessert B) beverage
C) main course D) meal

8. I sometimes - - - - with my sister, but we usually get on well with each other.

A) decide B) lie
C) argue D) share

9. Would you like to - - - - my slumber party?

A) offer B) forget
C) spend D) attend

10. When Mary is in trouble, I always - - - - her because we are close friends.

A) support B) share
C) inform D) apologize

11. **Jane** : Do you know the - - - - to reply to the invitation of Maria's party?

Mary : You should inform her until Wednesday.

A) event B) organization
C) deadline D) place

12. **David** : What is the most important personality - - - - of a good friend?

Jack : To me, a good friend should be helpful and supportive.

A) offer B) trait
C) interest D) opportunity

13. **Julia** : There is a book fair in town today. How about going there together?

Lucy : That sounds - - - - . I like reading books.

Which option DOES NOT complete the dialogue?

A) great B) good
C) awesome D) bad

14. It is my birthday on Monday. Would you like to - - - - my birthday party?

Which option DOES NOT complete the sentence?

A) attend B) come to
C) join D) invite

15.



Which of the following words fill in the blanks above in the correct order?

- | | | |
|----------|----------|----------|
| <u>1</u> | <u>2</u> | <u>3</u> |
| A) date | place | time |
| B) date | time | place |
| C) time | date | place |
| D) time | place | date |

16.

- A(n) ---- person always tells the truth.
 A(n) ---- person always thinks of himself/herself.
 A(n) ---- person always keeps his/her friends' secrets.
 A(n) ---- person always helps his/her friends when they need help.

Which of the following DOES NOT complete the blanks on the poster above?

- | | |
|-------------|------------------|
| A) reliable | B) self-centered |
| C) honest | D) generous |

17.

NAMES	John	Maria	Rachel	Eric
PERSONALITY TRAITS				

According to the information above, who is supportive?

- | | |
|-----------|----------|
| A) John | B) Maria |
| C) Rachel | D) Eric |

18.

Alice
 +9084752154855452

Hello, Jane. I'm organizing a slumber party. Would you like to come?

That sounds great. See you at the party.

Jane - - - - the invitation.

Which of the following completes the sentence?

- | | |
|---------------|------------|
| A) apologizes | B) refuses |
| C) offers | D) accepts |

19. A teacher wants to play a game with his students. He wants them to find a personality adjective using the first letter of their names. Here are their names:

S tubborn Samet	G enerous Gamze	R eliable Riza	S elf-centered Selin

According to the information above, which of the following is CORRECT?

- A) We always get on well with Samet because he is always laid-back.
 B) Gamze never shares her money with us.
 C) We can always trust Riza and share our secrets with him.
 D) Selin always thinks of her friends and supports them.

20.

PERSONALITY ADJECTIVES	
GOOD	BAD
honest	aggressive
determined	mean
amusing	understanding
polite	sneaky
unreliable	jealous

Steve makes a table about personality adjectives, but he makes a mistake. Which of the following should change places to make the table CORRECT?

- A) unreliable - understanding
 B) determined - jealous
 C) amusing - aggressive
 D) honest - sneaky

1. Read the text, look at the list and answer the question.

A teacher does an activity about personality traits in the "Friendship" unit. He tapes a blank sheet on each student's back and wants the other students to write their opinions about each other. Here are the personality traits on Jack's sheet:



Which of the following IS NOT related to Jack's personality?

- A) He does not tell lies to his friends.
- B) When his friends are in need, he backs them up.
- C) He gets angry easily.
- D) He usually tells jokes and makes people laugh.

2. Look at the visuals, read the information and answer the question.

Sue

amusing

Maria

reliable

Kate

tactful

Sandra

generous

I have many friends at school, but one of them is my best friend. I always count on her because she never tells my secrets to anyone.

Jennifer

Who can be Jennifer's best friend?

- A) Sue
- B) Maria
- C) Kate
- D) Sandra

Read the invitation card below and complete the sentences (3-4).

CLASS OF 2015 PARTY

We are organizing a reunion for the class of 2005. It will be great to meet up with old classmates. We will have so much fun and talk about the old days and our memories. We are expecting to see you there.

July 15, Sunday

6 p.m. to 10 p.m.

* Call or send an email to Mark Smith until 10 July.

+068524865541

mark.smith.classreunion@maraton.com

3. On the invitation card, there is NO information about the - - - .

- A) date of the event
- B) place of the event
- C) time of the event
- D) contact person

4. To ask for more information about the event, you can - - - .

- A) send an email to Mark Smith
- B) meet Mark Smith at school
- C) attend the organization on Sunday
- D) have fun at the party

5. Read the conversation between Laura and Steve and answer the question.

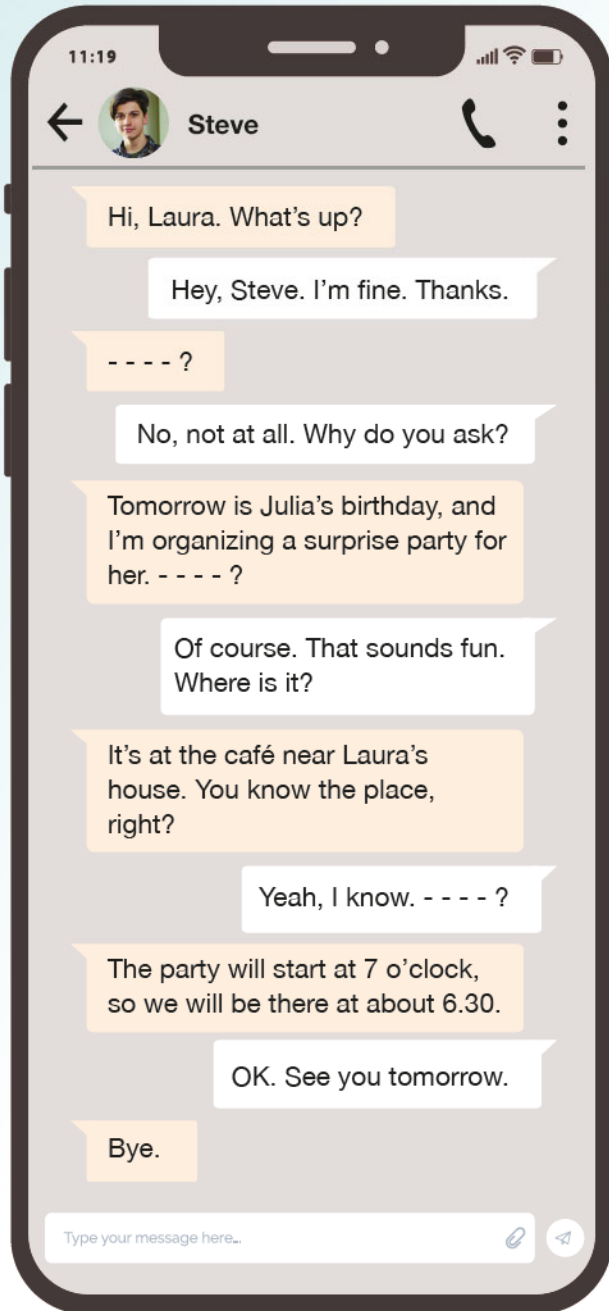

Which of the following DOES NOT complete the conversation?

- A) Would you like to come
- B) What time will we meet
- C) Are you busy tomorrow
- D) What kind of party is it

- Read the conversation below and answer the questions (6-7).

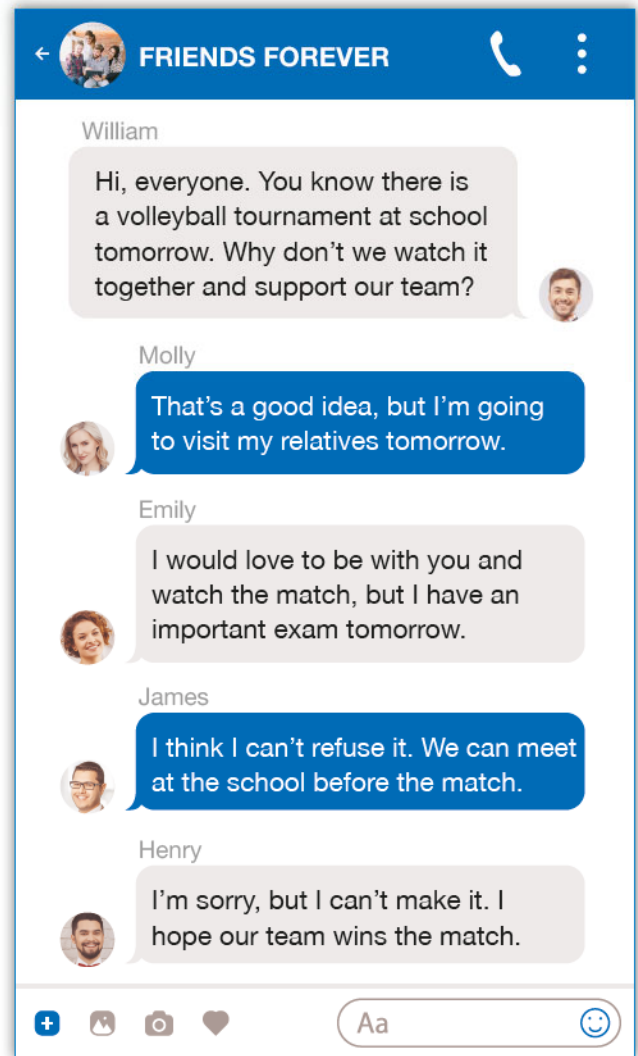

6. According to the conversation, who accepts William's invitation?

- A) Molly
- B) Emily
- C) James
- D) Henry

7. Which question DOES NOT have an answer in the conversation?

- A) Where does William invite his friends?
- B) Why does Emily refuse the offer?
- C) Does Molly accept William's invitation?
- D) What is Henry's excuse for refusing the invitation?

8. Read the Instagram post and the comments below and answer the question.

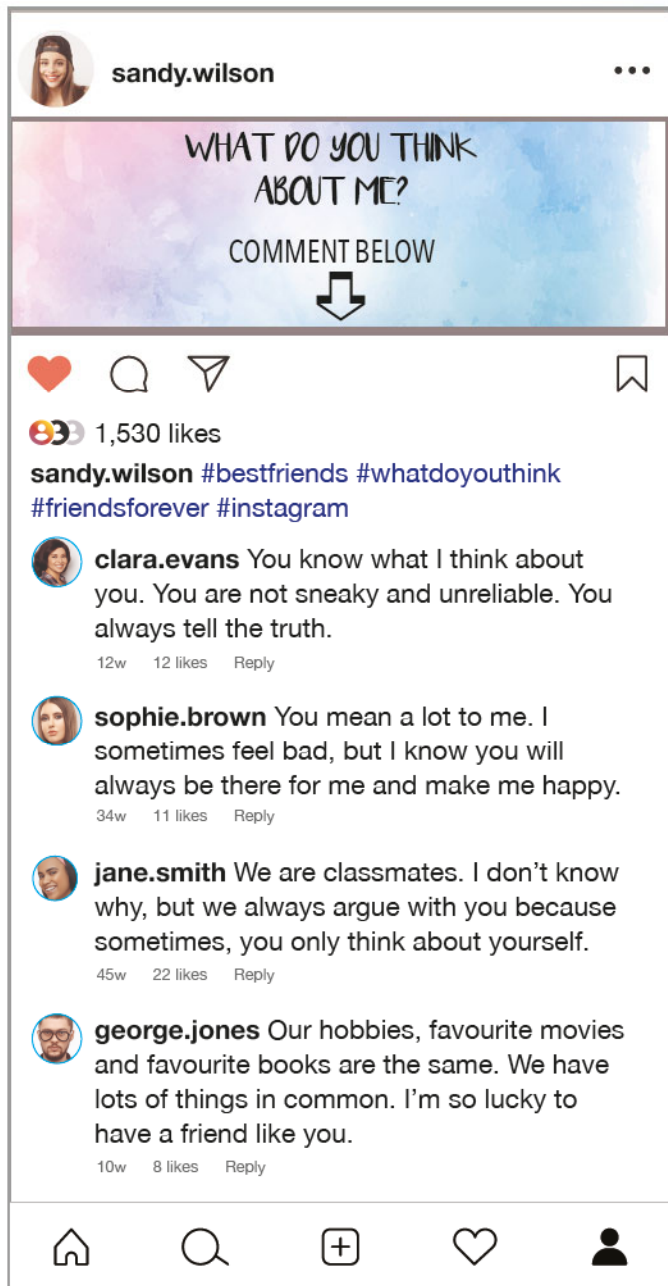

According to the comments above, who has a bad relationship with Sandy?

- A) clara.evans
- B) sophie.brown
- C) jane.smith
- D) george.jones

9. Read the conversation and answer the question.

Emma : What are you doing after school? Do you have any plans?

Olivia : No, not at all. Why?

Emma : We will drink something and chat with Jane. Why don't you join us?

Olivia : - - - - .

Emma : Let's meet at the café opposite the school, then.

Olivia : Cool. See you there.



Which of the following completes the conversation?

- A) I can't refuse this invitation
- B) I'd love to, but I can't come
- C) I'm too busy after school
- D) That sounds bad

10. Read the conversation and answer the question.

Thomas : I have two tickets for Selena Gomez concert tonight. Shall we go together?

Lisa : - - - - . What time does it start?

Thomas : At 8 pm. I can pick you up if you want.

Lisa : That would be great.



Which of the following completes the conversation?

- A) I dislike pop music. I think it is boring
- B) Sure. It sounds awesome
- C) I'd love to, but I can't
- D) I have another plan tonight

Read the text and the notes and answer the questions (1-2).

Mr. Brown wants his students to write their opinions about their friends on a piece of paper and give them to their friends. Here are Riley's papers:

We are in the same class, and we always get on well with each other. You always support and help me.

Brian

Trust is very important for me. I can always count on you, so I share my secrets with you.

John

You are my best friend because you always express your real opinions and don't tell lies.

Clara

We sometimes argue with you because you are very stubborn and only think about yourself.

William



1. Who thinks Riley is an honest person?

- A) Brian
- B) John
- C) Clara
- D) William

2. Which of the following IS NOT correct?

- A) William and Riley don't get on well with each other.
- B) John has some trouble with Riley.
- C) Brian thinks Riley always backs him up.
- D) Riley and Clara have a good relationship.

maratonyayincılık

3. Read the information and answer the question.

Here are the personality traits of Sarah:



Which of the following IS NOT related to Sarah's personality?

- A) She never changes her mind.
- B) She always backs her friends up.
- C) She goes skydiving once a month.
- D) She never tells lies to her friends and family.

4. Read the text and answer the question.

Hey. I'm David and this is my friend, Frank. We are in the same class. He is my best friend. We get on well with each other. We have lots of things in common. We like spending time together. We attend parties, play video games and go to the theater and concerts.

He is honest and reliable. Also, he always backs me up in times of trouble. I love him so much. I like chatting with him. I call him day and night.



Which of the following IS NOT correct?

- A) Frank and David are classmates.
- B) They have similar interests.
- C) They always argue about everything.
- D) Frank tells the truth all the time.

5. Read the dialogue between Ella and the waiter and answer the question.

Waiter : Hello. Welcome to Maraton Restaurant.
---- ?

Ella : Yes, please. I'd like to have tomato soup and grilled chicken.

Waiter : OK. ---- ?

Ella : Sure. Can I have a glass of orange juice?

Waiter : All right. ---- ?

Ella : Yes. A piece of chocolate cake, please.

Waiter : Your order will be ready in five minutes.

Ella : Thanks a lot.



Which of the following questions DOES the waiter NOT ask Ella?

- A) Do you want to have a dessert after your meal
- B) May I take your order
- C) Do you like grilled chicken
- D) Would you like anything to drink

6. Read the conversation between Dave and Jack and answer the question.



Which of the following questions DOES NOT have an answer in the conversation above?

- A) What's the event?
- B) What kind of movie are Steve and Jack going to watch?
- C) When is the event?
- D) What's Jack's excuse for refusing the invitation?

7. Read the conversation and answer the question.

Paul : Hey, Sam. We are going to go to the shopping mall with Mary after the English class. Would you like to join us?

Sam : ---- .

Sam wants to join his friends, but he has another plan. What does he say to refuse the offer?



- A) That sounds great. We will have lots of fun
- B) Why not? I love shopping
- C) I'd love to, but I can't
- D) That would be great, but I must finish my project

Read the speech bubble, look at the table and answer the questions (8-9).



I'm so busy this week. I'm going to attend parties and do many activities with my friends. Here is my weekly plan:

Monday	We are going to celebrate Jane's birthday at a nice place.
Tuesday	FREE
Wednesday	I'm going to have a picnic with my classmates.
Thursday	FREE
Friday	We are going to have fun at our favourite singer's concert.
Saturday	FREE
Sunday	We are going to have a slumber party with the girls and chat about many things.

8. Which activity IS Jessica NOT going to do with her friends this week?



9. According to her weekly plan above, which invitation CANNOT Jessica accept?

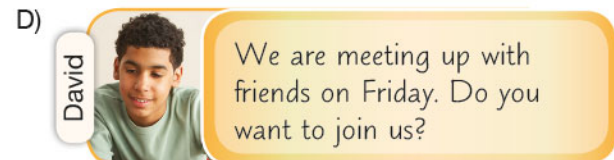
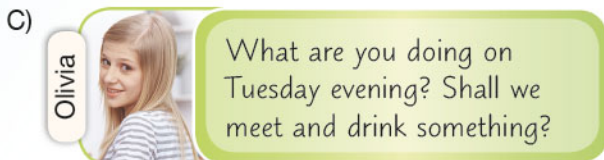
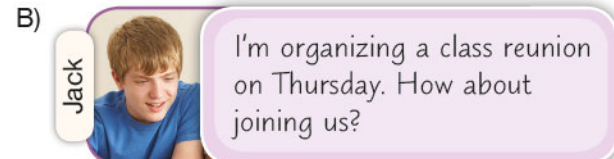
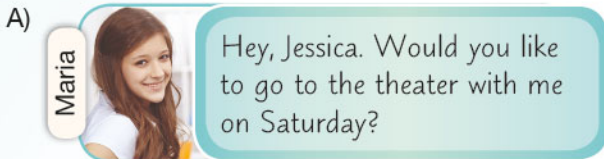

maratonyayincılık

10. Read the invitation card below and answer the question.

Dear Justin,
I'm organizing a surprise birthday party for my best friend, Emily. It is on Sunday evening, 10th May. The party is going to start at seven p.m. It is at my house. Would you like to join us? I hope you can come. See you at the party.
Lots of love,
Maria

Which of the following questions DOES NOT have an answer on the invitation card?

- A) What is Maria planning to do?
- B) Where is the event going to take place?
- C) Will Justin join the party?
- D) What time is the party going to take place?

Read the speech bubble and answer the questions (1-2).

This is my friend, Kate. I like spending time with her. We have lots of things in common and share many interests. We go to concerts, movies and sometimes play computer games. She always backs me up when I need help. She doesn't share my secrets with others, so I always depend on her. This is what friendship means to us.



1. Which of the following completes the sentence below?

Linda and Kate - - - .

- A) sometimes tell lies
- B) don't keep each other's secrets
- C) attach importance to each other
- D) are arrogant and mean

2. Which of the following IS NOT one of Kate's personality traits?

- A) supportive
- B) reliable
- C) generous
- D) helpful

3. Read the dialogue between Sam and Robert and answer the question.

Sam : Are you doing anything on Sunday?

Robert : No, I don't have any plans. - - -

Sam : I have two tickets for the soccer match between Barcelona and Real Madrid. Would you like to watch it with me?

Robert : Of course. I'm a big fan of Barcelona. - - -

Sam : It's at 7 p.m.

Robert : Cool. - - -

Sam : I can pick you up from your house if you want. We can go to the stadium together.

Robert : Sure. That would be great. See you on Sunday, then.



Which of the following questions DOES Robert NOT ask Sam?

- A) Where will we meet
- B) How much is the ticket
- C) What time is the match
- D) Why do you ask

4. Read the sentences below and answer the question.

That sounds awesome. I love listening to music.

I'd love to, but I can't. Thanks for inviting me.

No, not at all. I don't have any plans.

Which of the following offers DOES NOT match the answers above?

- A) Shall we organize a family reunion?
- B) Are you busy tonight?
- C) How about going to a rock concert?
- D) Would you like to come to my birthday party?

5. Read the conversation and answer the question.

Julia



Hi, everyone. I bought a great comedy movie DVD yesterday. Shall we watch it together at my house tonight?

Paul



Thanks for inviting me, but I can't make it. I hope you will enjoy the movie.

Henry



Sure. I like watching comedy movies. We will have so much fun.

Taylor



I really want to be there with you, but it's my brother's birthday tomorrow, and I'm going to make some preparations for the party.

Lora



A movie night? That sounds fun. I'll be there for sure. What time are we going to meet up?

Who wants to learn a detail about the event?

- A) Paul B) Henry C) Taylor D) Lora

maratonyayincılık

6. Read the information and answer the question.

Here are her friends' opinions about Mary:

DAVID



We get on well with her and always do the same things together.

CLARA



We always argue with Mary and have different interests.

SANDRA



We talk on the phone every night and share all our secrets.

JUSTIN



When I need help, she is always there, and she backs me up all the time.

Who CANNOT be Mary's close friend?

- A) David B) Clara
C) Sandra D) Justin

7. Read the text below and answer the question.



Imagine that one of your friends invites you to a slumber party on Friday. You love slumber parties because you can chat with your friends all night, but you must attend a meeting on that day.

What do you say to refuse the invitation by giving an excuse?

- A) I have another plan on Friday, but I can't refuse it.
B) I'm sorry, but I must meet up with someone.
C) Why not? You know I like slumber parties.
D) I'd love to join you, but I'm busy on the weekend.

8. Read the conversation and answer the question.

They always help and support each other when they are in need.

----- ?

They have lots of things in common and spend a lot of time together.

They never tell lies. They always get on well with each other.



Which of the following can be the question to the students' answers?

- A) Do you have true friends
B) What activities do true friends do together
C) What do you think about true friends
D) Who is your best friend

maratonyayincılık

Look at the table, read the conversation and answer the questions (9-10).

The table below shows Maria's plans for Wednesday, Thursday and Friday:

	WEDNESDAY	THURSDAY	FRIDAY
17:00-18:30	Celebrate Jane's birthday	Movie time	Study English with Jack
20:00-21:00	Billie Eilish concert	No plans	Attend class reunion

Gina : We are having a slumber party on Thursday. Why don't you join us?
Maria : I'd love to. We can have so much fun together. What time is it going to start?
Gina : At half past eight p.m.
Maria : -----



9. Which of the following best completes the conversation according to the table above?

- A) Oh, I'm sorry, but I am too busy on that day
B) Great. I'm going to be there after attending Jane's birthday
C) I will meet up with my old classmates on Thursday
D) Awesome. I've nothing to do at that time

10. Which of the following activities IS NOT one of Maria's plans?

- A) 
- B) 
- C) 
- D) 